

L.P.G. GODOWN
M/S MAHAGANABATHY AGENCIES
INDANE DISTRIBUTOR
S.No.113, POOMBUGAR NAGAR
KOLATHUR, CHENNAI - 99

CMDA "A" CHANNEL
 C. No. A/9918/03
 Scrutiny Plan / Revised Plan
 P. A. F. [Signature]
 [Signature] 20/8
 A.P. [Signature] D.P.

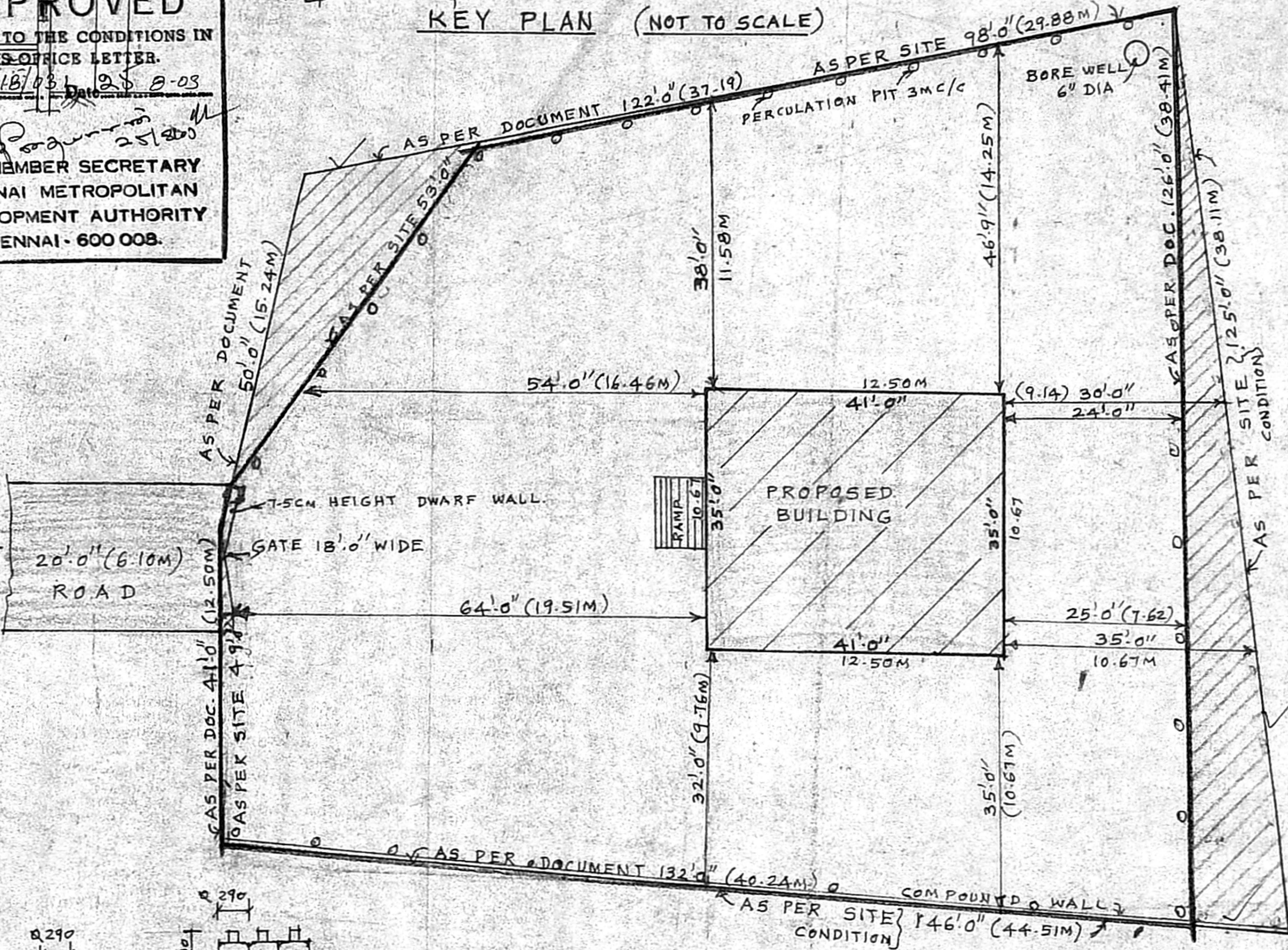
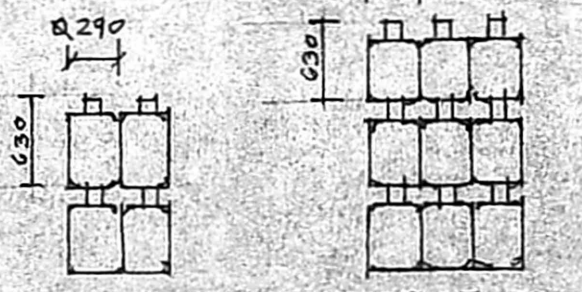
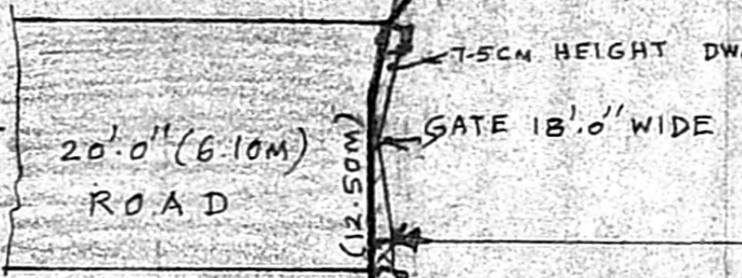
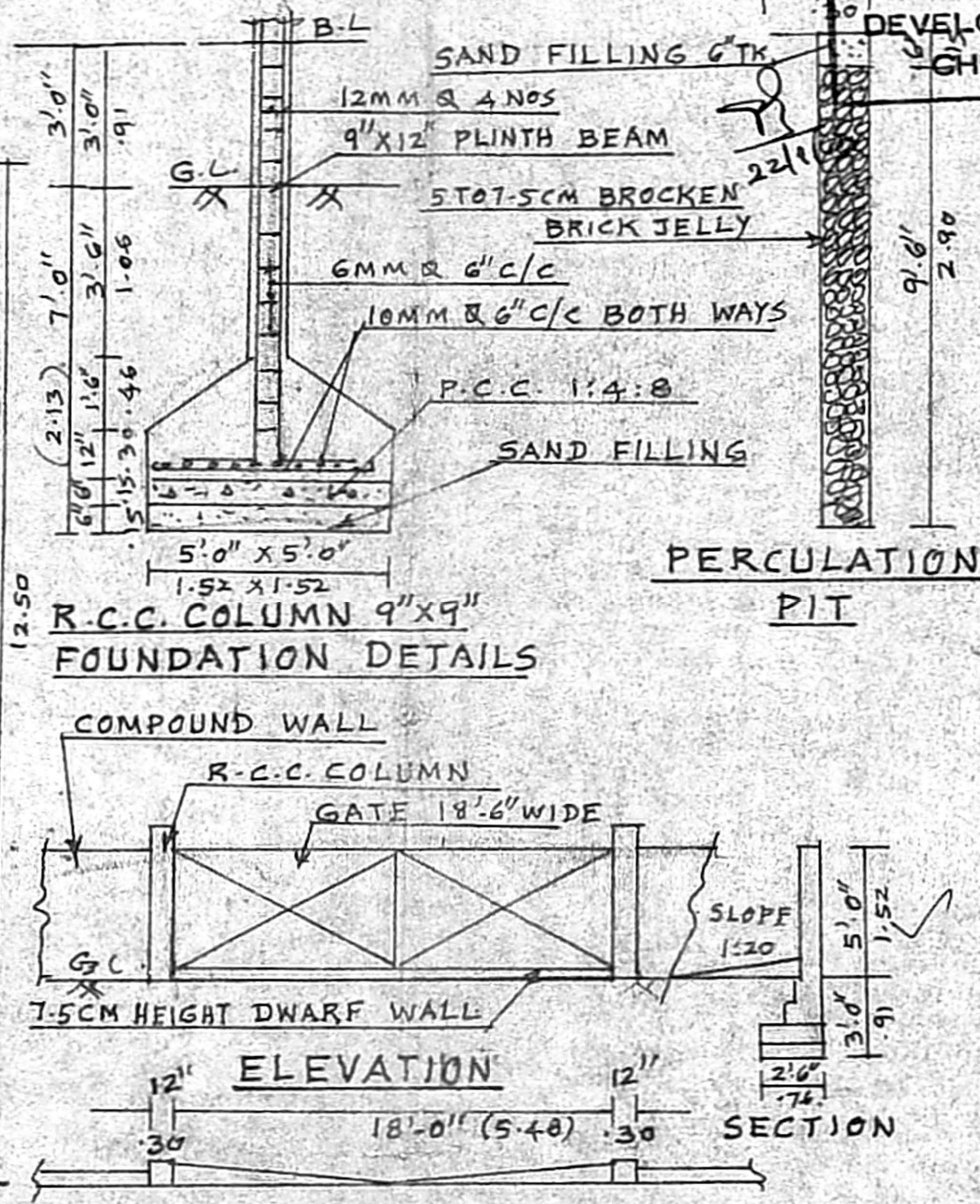
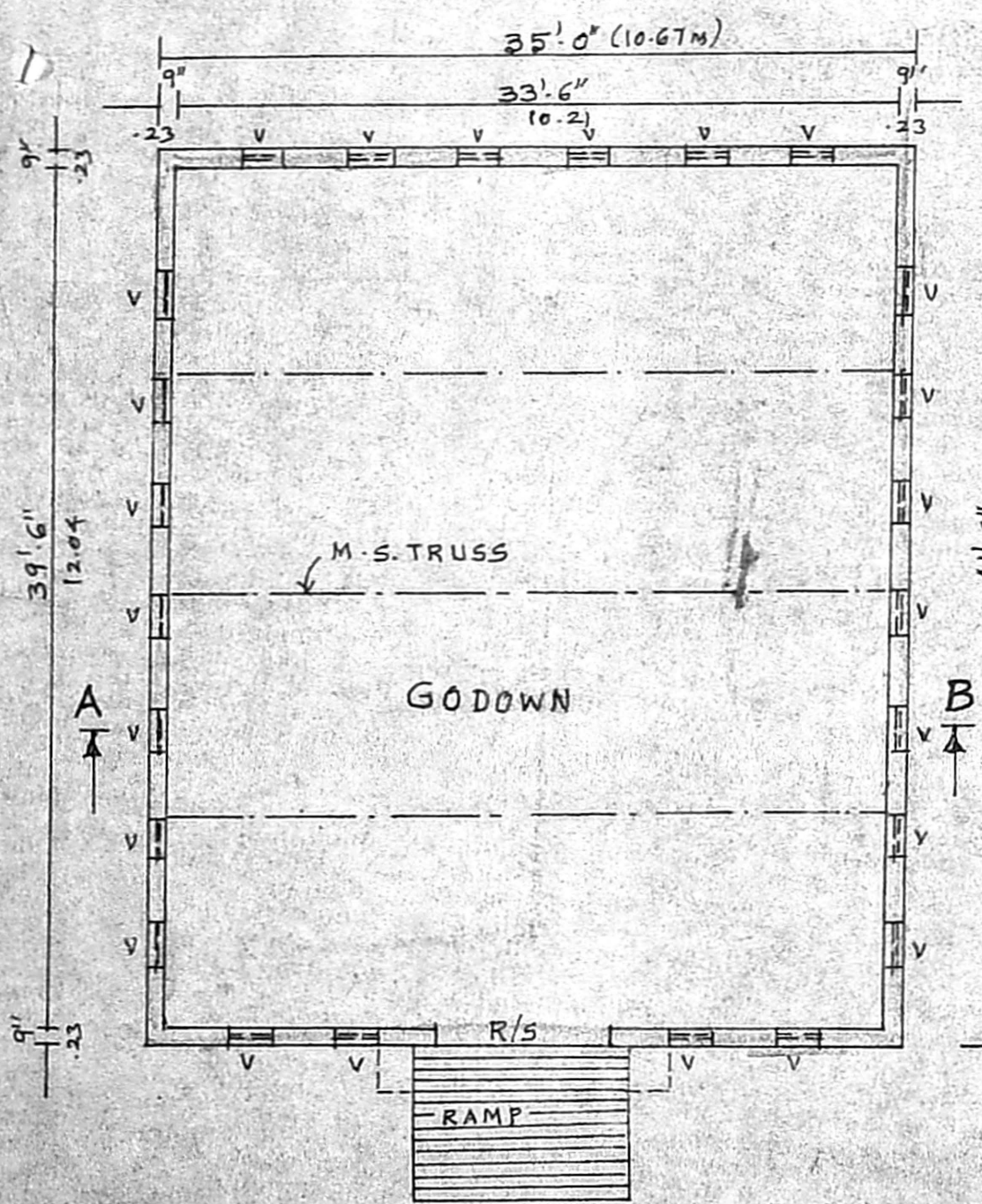

PLAN SHOWING THE PROPOSED CONSTRUCTION OF L.P.G. CYLINDERS STORAGE GODOWN (12,000 KGS CAPACITY) COMMERCIAL BUILDING AT S.No.111/3, T.S.No.179 BLOCK NO.48 OF KOLATHUR VILLAGE, PURASAWAKKAM-PERAMBUR TALUK, CHENNAI - 99 CORPORATION OF CHENNAI

SCALE :- 1" = 8'-0" (1:100)

JOINERY
 R.S. ROLLING SHUTTER 8'0" x 8'0"
 V VENTILATOR 2'0" x 1'6" (0.60 x 0.46)

AREA STATEMENT
 PLOT EXTENT = 13792 SQFT 1281.31M²
 PLINTH AREA = 1435 SQFT 133.31M²
 PLOT COVERAGE = 10.4% / F.S.I = 0.10

COLOUR INDEX
 PROPOSED [Symbol]
 ROAD [Symbol]
 SITE BOUNDARY [Symbol]

OWNER [Signature]

OWNER [Signature]

A. BALASUBRAMANI, D.C.E.
 Licensed Surveyor No. 377/03-04
 Corporation of Chennai, Case II
 Madhavaram Municipal Township & Ambattur Municipality - 102, Palavaram, Lakshmi Puram, Chennai - 600 089.

LICENSED SURVEYOR